



MONTHLY MEMBERSHIP PROGRESS REPORT

District 28 U

Results as of: 06/30/2018

GMT: WILLIAM PHILLIPI

LOCATION UTAH

GMT CA

| Clubs | | | |
|-----------------------|---------------|-----------|---------------|
| RESULTS FOR 2017-2018 | | | |
| QUARTER | NEW CLUB GOAL | NEW CLUBS | DROPPED CLUBS |
| JULY/AUG/SEPT | 0 | 0 | 0 |
| OCT/NOV/DEC | 0 | 0 | 1 |
| JAN/FEB/MAR | 0 | 0 | 0 |
| APR/MAY/JUNE | 0 | 0 | 0 |

| Members | | | |
|-----------------------|------------------------|----------------------|--|
| RESULTS FOR 2017-2018 | | | |
| QUARTER | MEMBER GROWTH NET GOAL | MEMBER GROWTH ACTUAL | DROPPED MEMBERS ACTUAL (including transfers) |
| JULY/AUG/SEPT | 0 | 7 | 14 |
| OCT/NOV/DEC | 0 | 4 | 21 |
| JAN/FEB/MAR | 0 | 6 | 14 |
| APR/MAY/JUNE | 0 | 11 | 16 |

GOALS AND ACTUAL NEW CLUBS CUMULATIVE

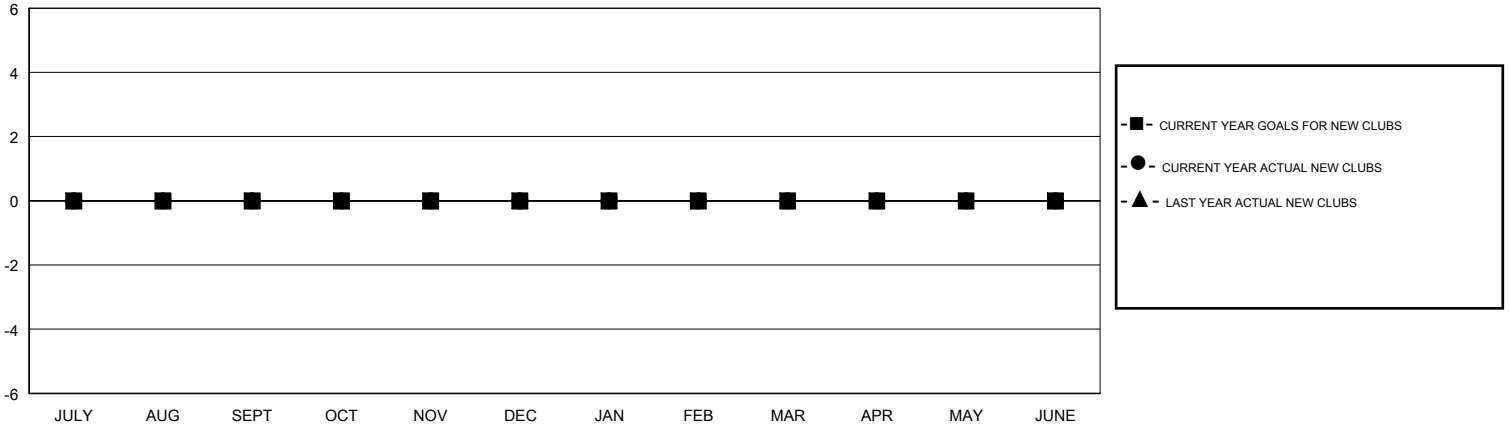

GOALS AND ACTUAL MEMBERS CUMULATIVE

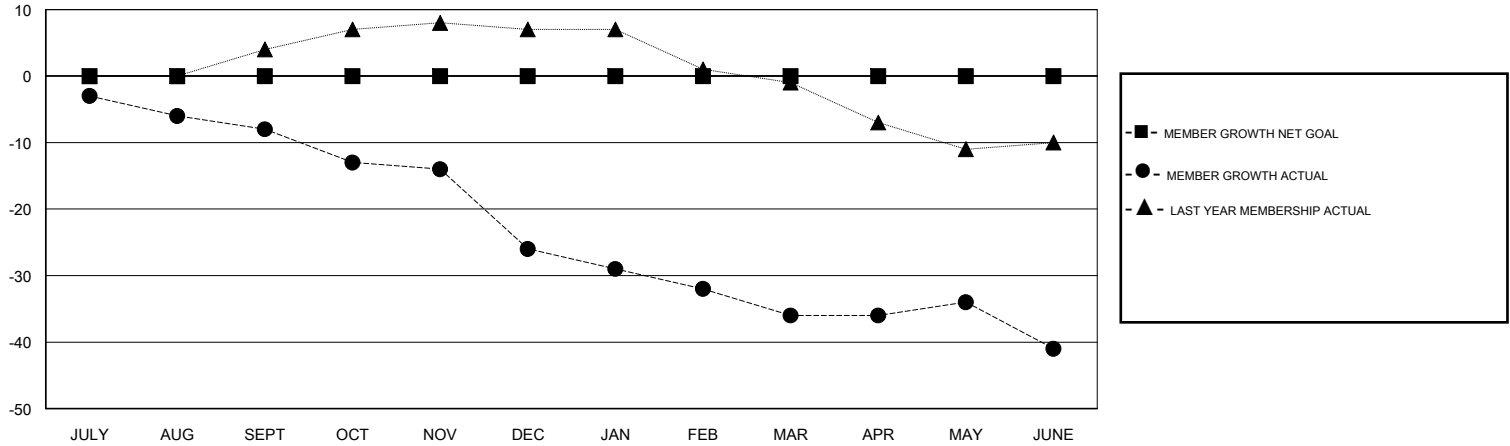

| | | |
|--|---|---|
| DROPPED CLUBS: 1 | 11 CLUBS OF 31 ADDED 1 OR MORE NEW MEMBERS | <u>GENDER DISTRIBUTION</u> MALE 372 (73.81%) FEMALE 132 (26.19%) Women Percentage Fiscal Year Goal: 0% |
| <u>DROPPED MEMBERS</u> DECEASED 6 CLUB CANCELLED 6 OTHER 53 TOTAL 65 | CLICK HERE FOR CUMULATIVE MEMBERSHIP DATA | TOTAL FAMILY UNIT MEMBERS 0 FAMILY MEMBERS PAYING HALF DUES 0 |